

MUSKINGUM RIVER WATERSHED

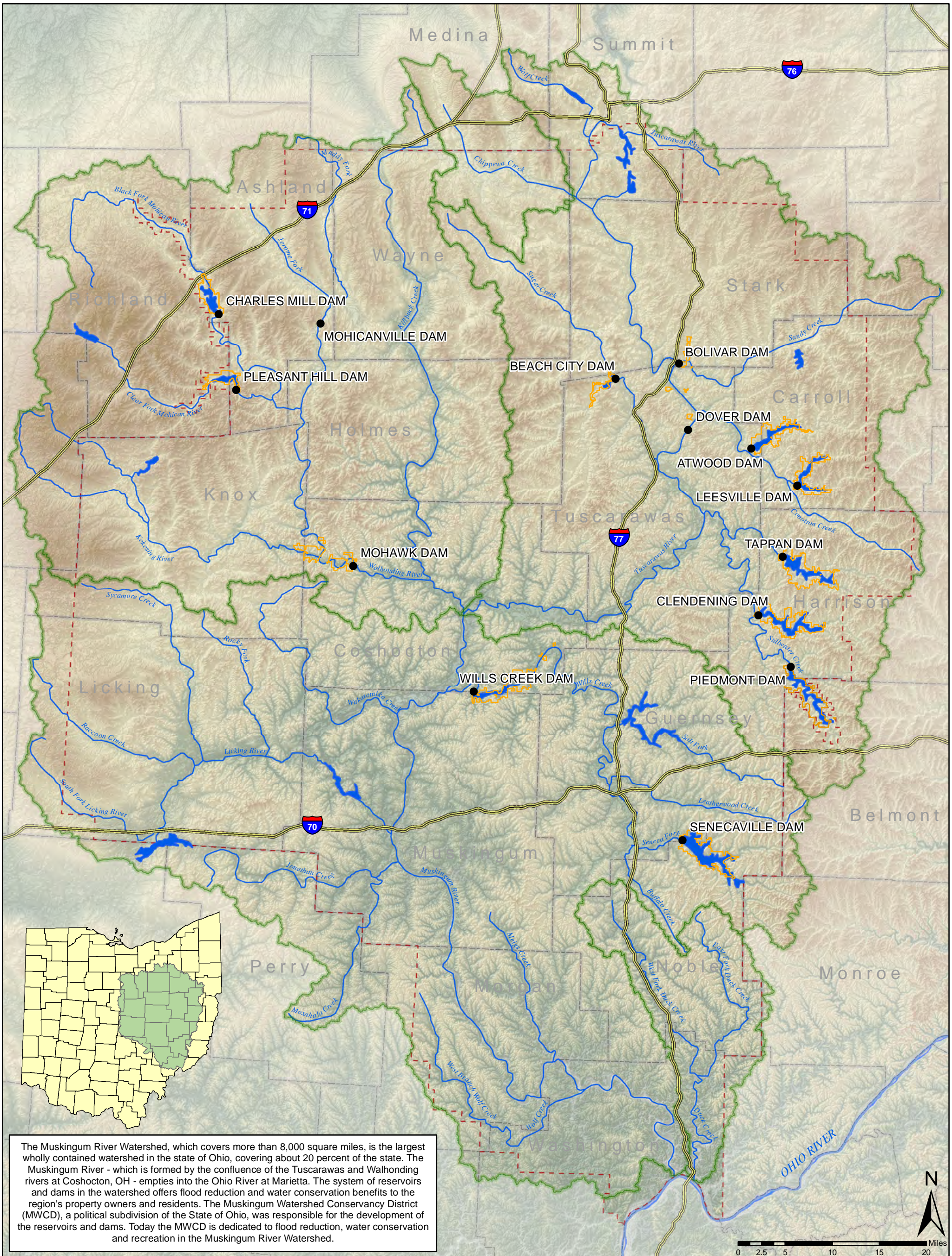

The Muskingum River Watershed, which covers more than 8,000 square miles, is the largest wholly contained watershed in the state of Ohio, covering about 20 percent of the state. The Muskingum River - which is formed by the confluence of the Tuscarawas and Wauhatchie rivers at Coshocton, OH - empties into the Ohio River at Marietta. The system of reservoirs and dams in the watershed offers flood reduction and water conservation benefits to the region's property owners and residents. The Muskingum Watershed Conservancy District (MWCD), a political subdivision of the State of Ohio, was responsible for the development of the reservoirs and dams. Today the MWCD is dedicated to flood reduction, water conservation and recreation in the Muskingum River Watershed.

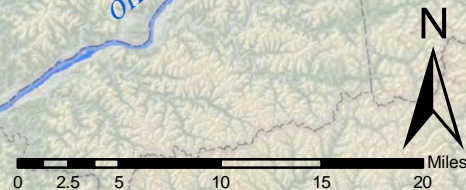

- MWCD Dam
- 📐 MWCD Land
- 🛣️ Interstate Highway
- 🌊 Lake
- 🌊 Hydrography
- 🌿 Watershed Boundary
- 🔲 Jurisdictional Boundary
- 🗺️ County Boundary

Elevation
 - High : 1750 Ft
 - Low : 500 Ft

Projection: Lambert Conformal Conic
 Coordinates: State Plane Ohio North Feet

Sources: USGS, Ohio Department of Natural Resources, ESRI, MWCD Internal Data

Disclaimer: This map is for informational purposes only. Accuracy is neither guaranteed nor implied.

